Tell, Draw or Choose

PACK 4 / Dysgraphia

ILLUSTRATED PLAY CARDS



Choose, cut out or point to a card. An adult can model the idea, then follow the child's lead.

CUTTING IS OPTIONAL

TELL



Pick a character

DRAW



Choose a place

POINT



Tell with pictures

CHOOSE



Point to an idea

MOVE A TOY

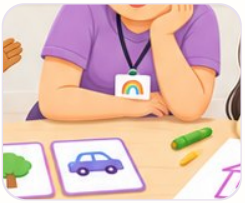

Try drawing

ADULT WRITES



Let an adult write